ANROC INDUSTRIAL
CHEMICALS PVT LTD
A GREATER MEASURE OF QUALITY & CONFIDENCE

CERTIFIED ★ ISO 9001 ★ GUARANTEE



ANROC INDUSTRIAL CHEMICALS PVT. LTD.

YOUR TRUSTED PARTNER FOR DURABLE SOLUTIONS...

Anroc Industrial Chemicals Pvt. Ltd. is a leading provider of high-quality epoxy flooring, waterproofing, and protective coating solutions. With a focus on innovation, durability, and customer satisfaction, Anroc offers a wide range of products and services tailored to meet the specific needs of various industries and applications.

www.anrocchemicals.com

ANROC INDUSTRIAL
CHEMICALS PVT LTD
A GREATER MEASURE OF QUALITY & CONFIDENCE



Welcome To Anroc Chemicals...

A**nroc Industrial Chemicals Pvt. Ltd. -** Your Trusted Partner for Epoxy Flooring and Waterproofing. Since our inception in 2012, Anroc Industrial Chemicals Pvt. Ltd. has been a leading provider of high-quality epoxy flooring and waterproofing solutions. We have a proven track record of successfully serving a diverse range of clients, including warehouses, industries, hospitals, and commercial complexes.

About Anroc Chemicals -

Our commitment to excellence is reflected in every project we undertake. We utilize premium-grade materials and employ advanced techniques to ensure the durability, aesthetics, and functionality of our finished work. Our team of skilled professionals is dedicated to delivering exceptional service and exceeding customer expectations. Whether you need to enhance the durability and appearance of your industrial floors or protect your building from moisture damage, Anroc is your trusted partner. Contact us today to discuss your specific requirements and explore our comprehensive range of solutions.

ANROC INDUSTRIAL
CHEMICALS PVT LTD
A GREATER MEASURE OF QUALITY & CONFIDENCE



Ajay Kumar Tiwari - CEO

Dear Valued Customers and Partners, I am Ajay Kumar Tiwari, the founder and CEO of **Anroc Industrial Chemicals Pvt. Ltd.** With a strong background in marketing and human resources, I've been passionate about the chemical industry since completing my MBA from K C College, Mumbai. Over the past decade, I've been actively involved in designing and formulating a wide range of chemicals for various industrial applications. Our expertise in epoxy flooring and waterproofing has led to the successful completion of numerous projects, solidifying our reputation as a trusted partner in the industry. At Anroc, we are committed to providing innovative and high-quality chemical solutions that meet the evolving needs of our customers. Our team of dedicated professionals is always striving to push the boundaries of technology and deliver exceptional results. I invite you to explore our brochure for more information about our products and services. We look forward to the opportunity to collaborate with you and contribute to your success.

ANROC INDUSTRIAL
CHEMICALS PVT LTD
A GREATER MEASURE OF QUALITY & CONFIDENCE





Our Vision

01

Vision

At Anroc Industrial Chemicals Pvt. Ltd., our vision is to be the leading provider of innovative and sustainable chemical solutions for the epoxy flooring and waterproofing industry.

02

Vision

We strive to deliver exceptional quality products and services that exceed customer expectations. Foster a culture of innovation and continuous improvement.

03

Vision

Contribute to a healthier and more sustainable environment. Build strong partnerships with our clients, suppliers, and communities. Through our unwavering commitment to these principles, we aim to establish Anroc as a trusted and respected name in the industry.

ANROC INDUSTRIAL
CHEMICALS PVT LTD
A GREATER MEASURE OF QUALITY & CONFIDENCE

Our Mission

01

Mission

Anroc Industrial Chemicals Pvt. Ltd. is dedicated to providing innovative and sustainable chemical solutions that enhance the durability, performance, and aesthetics of various structures. We are committed to Offering high-quality products and services that meet the evolving needs of our customers.

02

Mission

Promoting sustainable practices and minimizing our environmental impact. Contributing to the growth and development of the industries we serve. Building a positive and inclusive work environment for our employees. By fulfilling our mission, we aim to make a lasting contribution to the built environment and create value for our stakeholders.



ANROC INDUSTRIAL
CHEMICALS PVT LTD
A GREATER MEASURE OF QUALITY & CONFIDENCE

@AnrocIndustrialChemicals

Our Service

Epoxy Flooring | Waterproofing

01

Anroc Industrial Chemicals Pvt. Ltd. offers a comprehensive range of epoxy flooring and waterproofing solutions tailored to meet the specific needs of various industries and applications.

02

Our team of experts is equipped with the latest technology and techniques to deliver high-quality results that are both functional and aesthetically pleasing. We also provide customized solutions to address unique requirements and challenges.

03

We believe in transparency and open communication, and we strive to maintain the highest standards of integrity in all our business dealings. Our goal is to be your trusted partner for all your epoxy flooring and waterproofing needs.

04

At Anroc Industrial Chemicals Pvt. Ltd., we are committed to providing exceptional customer service and building long-lasting relationships with our clients. Our team of experts is always available to assist you with your inquiries, provide technical advice, and offer customized solutions.

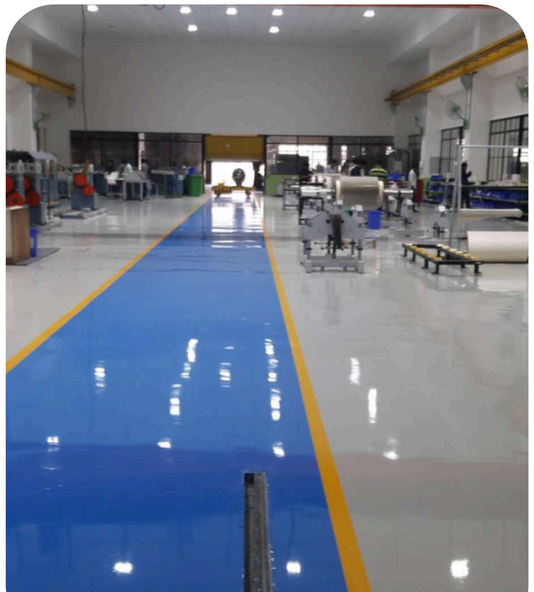





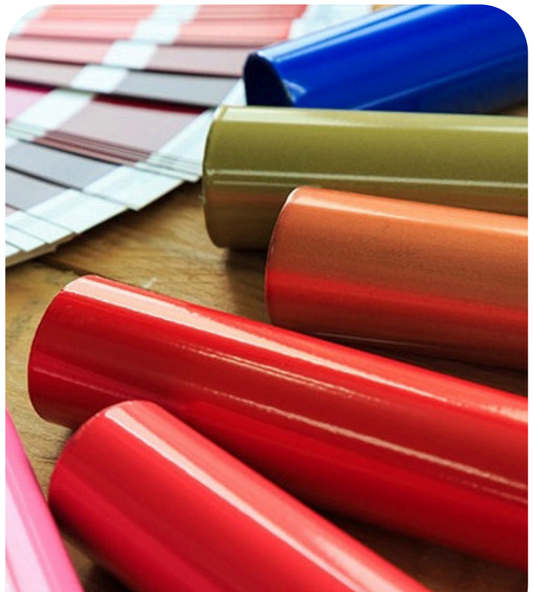

ANROC INDUSTRIAL
CHEMICALS PVT LTD
A GREATER MEASURE OF QUALITY & CONFIDENCE



Our Portfolio

Anroc Industrial Chemicals Pvt. Ltd. is proud to present our extensive portfolio of successful projects in epoxy flooring and waterproofing. Our experience spans a wide range of industries and applications, including Warehouses, Industries, Hospitals, Commercial Complexes etc..



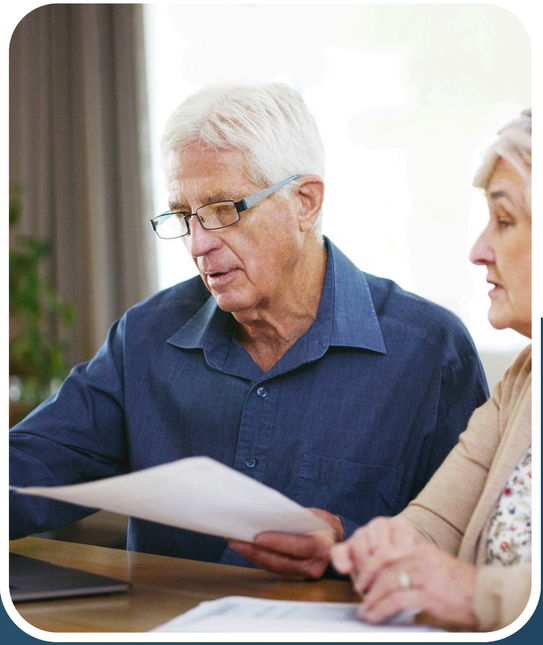

ANROC INDUSTRIAL
CHEMICALS PVT LTD
A GREATER MEASURE OF QUALITY & CONFIDENCE



OUR GALLERY

Explore our gallery to see firsthand the exceptional results achieved by Anroc Industrial Chemicals Pvt. Ltd. Our images showcase the beauty, durability, and functionality of our epoxy flooring and waterproofing solutions in various applications.

@AnrocIndustrialChemicals

ANROC INDUSTRIAL
CHEMICALS PVT LTD
A GREATER MEASURE OF QUALITY & CONFIDENCE

3D EPOXY FLOORING

Elevate Your Space with 3D Epoxy Flooring-

Discover the stunning beauty and durability of 3D epoxy flooring, a cutting-edge solution that adds a touch of artistry and sophistication to any space. Our 3D epoxy flooring technology allows us to create mesmerizing designs, incorporating vivid colors, intricate patterns, and even realistic 3D effects.







ANROC INDUSTRIAL
CHEMICALS PVT LTD
A GREATER MEASURE OF QUALITY & CONFIDENCE

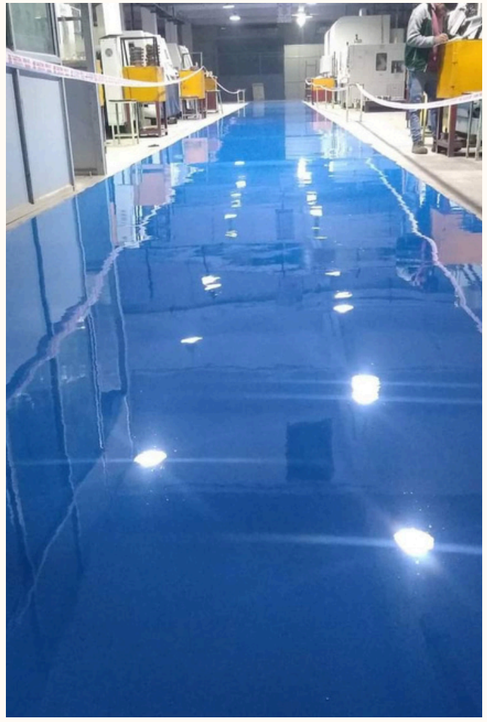









INDUSTRIAL EPOXY FLOOR

Enhance Your Industrial Operations with Durable Epoxy Flooring. Industrial epoxy flooring is a versatile and high-performance solution designed to meet the demanding requirements of various manufacturing and industrial facilities. Our epoxy flooring systems offer exceptional durability, chemical resistance, and ease of maintenance, making them ideal for a wide range of applications.

ANROC INDUSTRIAL
CHEMICALS PVT LTD
A GREATER MEASURE OF QUALITY & CONFIDENCE

ESD FLOORING

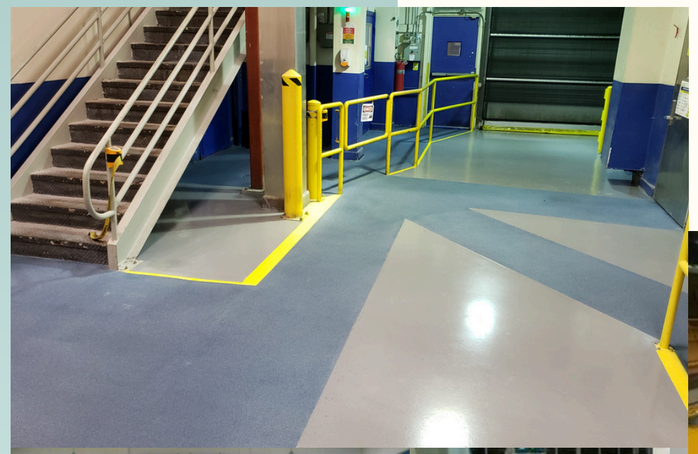





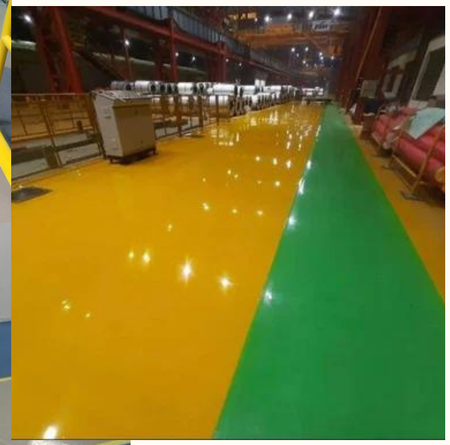

Protect Your Sensitive Electronics with ESD Flooring

Electrostatic Discharge (ESD) flooring is a specialized type of flooring designed to prevent the buildup and discharge of static electricity, which can damage sensitive electronic components. Our ESD flooring solutions are ideal for industries such as electronics manufacturing, data centers, cleanrooms, and laboratories.

ANROC INDUSTRIAL
CHEMICALS PVT LTD
A GREATER MEASURE OF QUALITY & CONFIDENCE

METALLIC EPOXY FLOORING

Metallic epoxy flooring is a stunning and durable flooring option that creates a mesmerizing, reflective surface with a metallic sheen. Our metallic epoxy flooring systems are perfect for both residential and commercial applications, adding a touch of luxury and sophistication to any space.







Add a Touch of Elegance to Your Space with Metallic Epoxy Flooring.

Key features of metallic epoxy flooring:

Metallic Finish: Achieve a stunning metallic effect with a variety of color options and finishes.

Durability: Resistant to wear, tear, and stains, ensuring long-lasting beauty.

Easy Maintenance: Low-maintenance and easy to clean, making it a practical choice for busy spaces.

Versatility: Suitable for a wide range of applications, including residential homes, commercial spaces, and industrial facilities.

ANROC INDUSTRIAL
CHEMICALS PVT LTD
A GREATER MEASURE OF QUALITY & CONFIDENCE

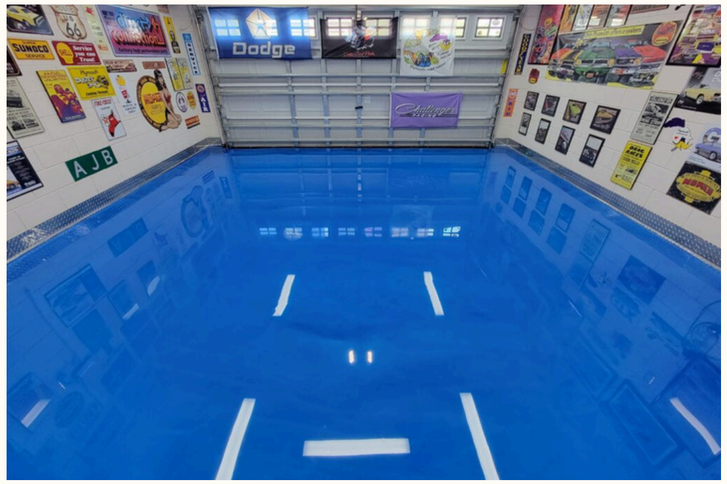



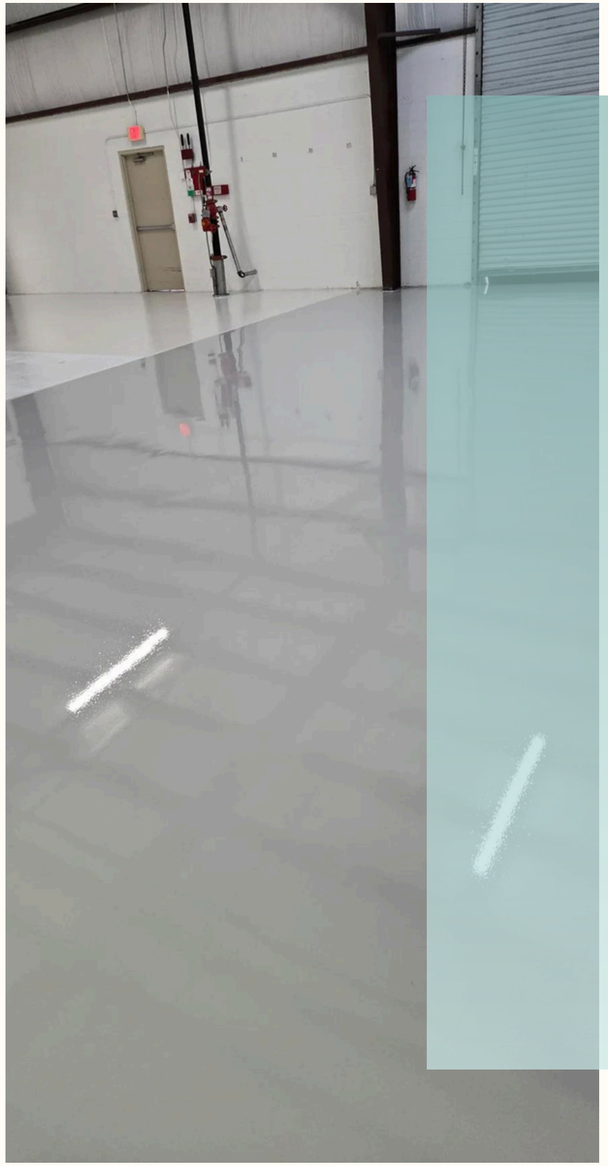

SOLID EPOXY FLOORING

Durable and Versatile Solid Epoxy Flooring

Solid epoxy flooring is a popular choice for both residential and commercial applications due to its exceptional durability, ease of maintenance, and aesthetic appeal. Our solid epoxy flooring systems offer a seamless, high-performance surface that is resistant to wear, tear, and stains.

ANROC INDUSTRIAL
CHEMICALS PVT LTD
A GREATER MEASURE OF QUALITY & CONFIDENCE

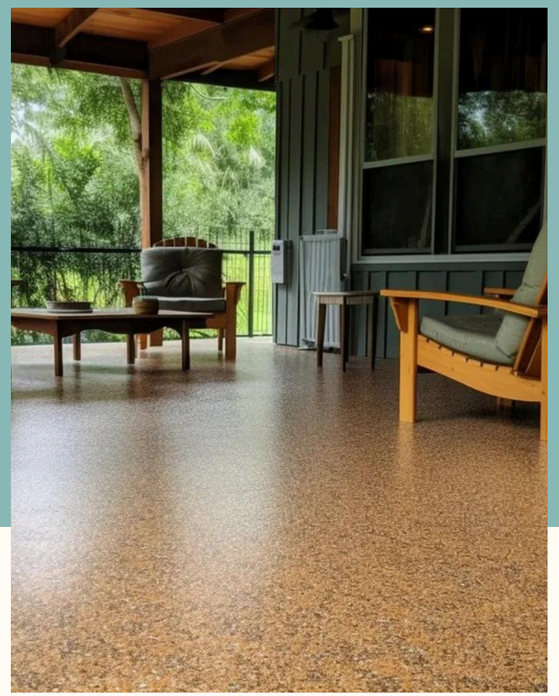

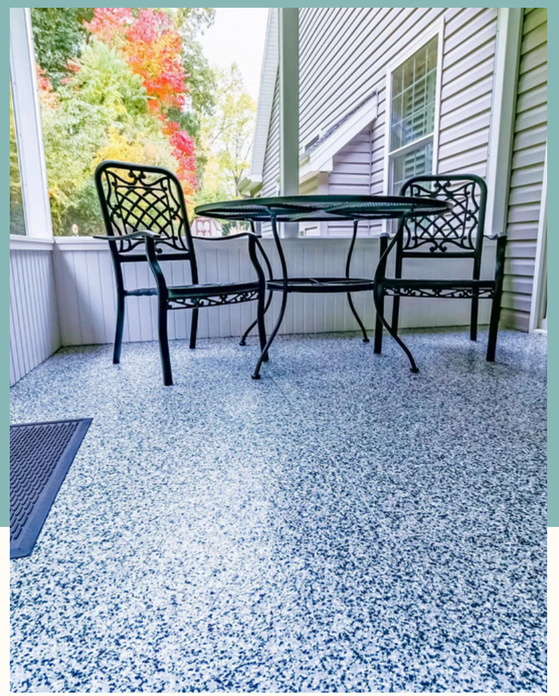


FLAKE EPOXY FLOORING

Add a Touch of Texture and Depth to Your Space with Flake Epoxy Flooring

Flake epoxy flooring is a visually appealing and durable flooring option that incorporates colorful flakes into the epoxy resin, creating a unique and textured surface. Our flake epoxy flooring systems offer a stunning combination of aesthetics and performance, making them ideal for both residential and commercial applications.





WATER-PROOFING

Protect Your Investment with Expert Waterproofing

Waterproofing is essential to safeguard your building from moisture damage and ensure its longevity. At Anroc Industrial Chemicals Pvt. Ltd., we offer a comprehensive range of waterproofing solutions designed to meet the specific needs of various structures.

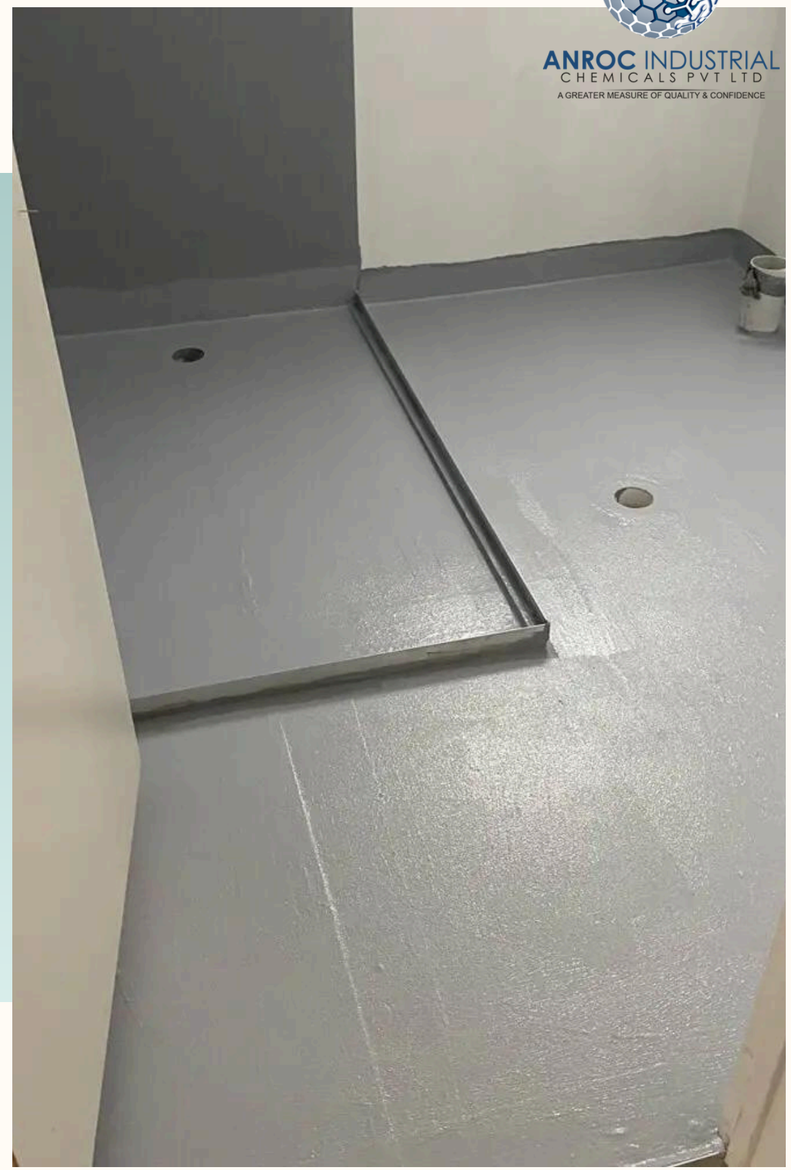

ANROC INDUSTRIAL
CHEMICALS PVT LTD
A GREATER MEASURE OF QUALITY & CONFIDENCE

EPDM FLOORING...





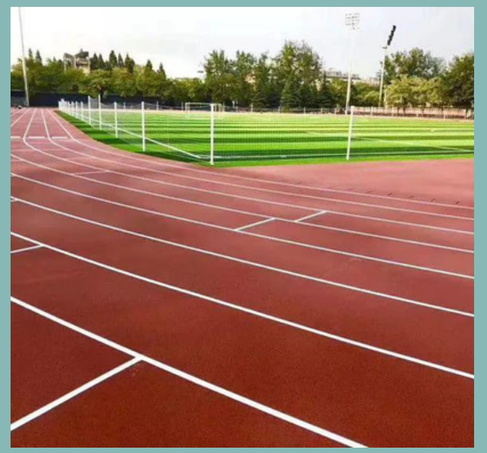

Durable and Versatile EPDM Flooring

EPDM flooring is a popular choice for both indoor and outdoor applications due to its exceptional durability, weather resistance, and low maintenance requirements. EPDM, or ethylene propylene diene monomer rubber, is a synthetic rubber known for its excellent physical properties and longevity.

ANROC INDUSTRIAL
CHEMICALS PVT LTD
A GREATER MEASURE OF QUALITY & CONFIDENCE

TURF FLOORING



Durable and Versatile Turf Flooring

Turf flooring is a popular choice for indoor and outdoor applications, providing a soft, cushioned surface that is ideal for sports, play areas, and commercial spaces. Turf flooring is available in various types, including synthetic turf, natural turf, and rubberized turf, each with its own unique characteristics and benefits.





ANROC INDUSTRIAL
CHEMICALS PVT LTD
A MEASURE OF QUALITY & CONFIDENCE

PU FLOORING | COATING

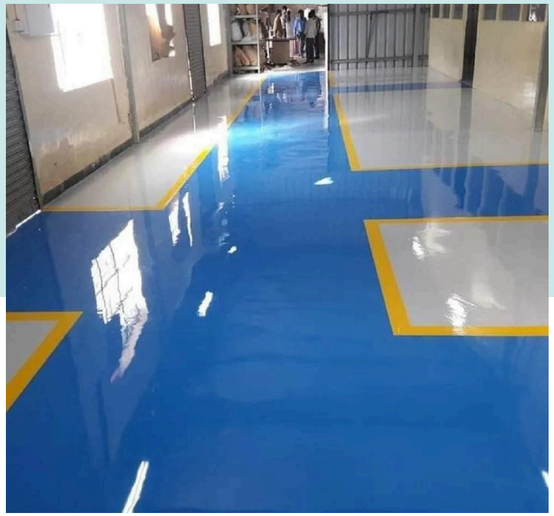

PU flooring, or polyurethane flooring, is a popular choice for both residential and commercial applications due to its exceptional durability, versatility, and aesthetic appeal. Available in a wide range of colors and finishes to suit various styles and applications.



Anroc Industrial Chemicals Pvt. Ltd. specializes in designing and installing high-quality PU flooring solutions. Our team of experts will assess your specific needs and recommend the most suitable PU flooring type to enhance the durability, aesthetics, and functionality of your space



PU flooring is available in a wide range of types and finishes, each with its own unique characteristics and benefits. Resistant to a variety of chemicals and solvents, making it ideal for industrial and commercial environments. Provides excellent slip resistance, reducing the risk of accidents.





INDUSTRIAL PROTECTIVE COATING

Protect Your Industrial Assets with Durable Protective Coatings.

Industrial protective coatings are essential for safeguarding your industrial equipment and structures from corrosion, abrasion, and chemical damage. Anroc Industrial Chemicals Pvt. Ltd. offers a wide range of high-performance coatings designed to meet the specific needs of various industries.

ANROC INDUSTRIAL CHEMICALS PVT LTD

A GREATER MEASURE OF QUALITY & CONFIDENCE





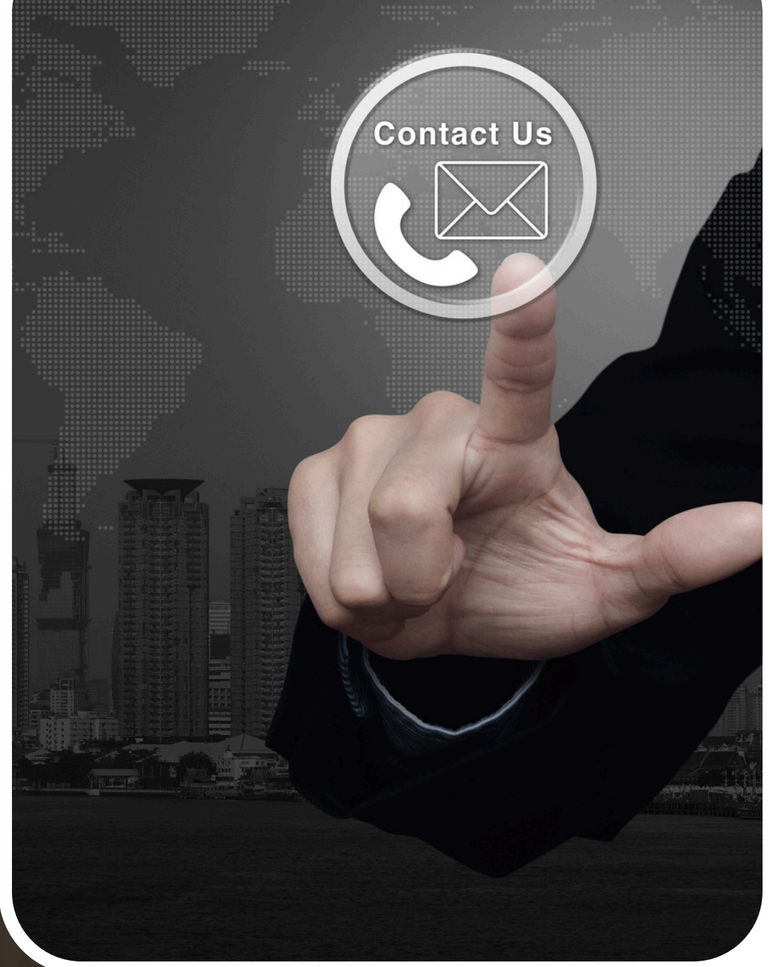

ANROC INDUSTRIAL
CHEMICALS PVT LTD
A GREATER MEASURE OF QUALITY & CONFIDENCE

Our Contact

+91 7408929394 - 8840825895

www.anrocchemicals.com

anrocchemicals@gmail.com /
info@anrocchemicals.com

Unit B2/0708, DLF My Pad, Vibhuti Khand,
Gomti Nagar, Lucknow - 226010, UP-India

@AnrocIndustrialChemicals

ANROC INDUSTRIAL
CHEMICALS PVT LTD
A GREATER MEASURE OF QUALITY & CONFIDENCE

CERTIFIED ★ ISO 9001 ★ GUARANTEE





THANK YOU

PRESENTATION

Thank you for considering Anroc Industrial Chemicals Pvt. Ltd. for your epoxy flooring, waterproofing, and protective coating needs. We are confident that our products and services will exceed your expectations. To learn more about our company and our offerings, please visit our website or contact us directly.

www.anrocchemicals.com